

‘Te Paerangi Ataata – Sky Song’

The horizon connects us, defying time and space.
For here, in this ancient place, we are standing together.
All the way south. We are connected.

Ahakoā te tāwhiti, kua tūhonongia a tāua e te pae nei.
I tēnei wāhi onamata, e tū ana a tāua inaianei.
Ki te tai tonga rā āno, kua tūhonongia a tāua.

True North:

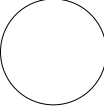

Original Paper size:

A1

01050

Scale Bar

Key Plan:

General Notes:
All dimensions to be checked on site.

Copyright in all drawings, specifications and other documents and in the work executed from them remains the property of Studio of Pacific Architecture Ltd.

© Studio of Pacific Architecture Limited 2019

Rev	Description	Date
D	For Information- Governance Group Presentation Issue	2019-07-11
E	70% Detailed Design	2019-08-09
F	Resource Consent Issue	2019-08-20
G	Detailed Design 95% For Co-ordination	2019-08-23
H	Resource Consent Revised	2019-09-11

studiopacificarchitecture

Architects
Urban Designers
Interior Designers
Landscape Architects

Level 2
74 Cuba St
P.O. Box 11-517
Wellington, NZ

TEL: 64 4 802 5444
FAX: 64 4 802 5446
www.studiopacific.co.nz
architects@studiopacific.co.nz

In association with:
Studio J - Jason O'Hara
Warren Maxwell

Prepared For:

Manatū
Taonga



Ministry
for Culture
& Heritage

TBIG
Dunning Thornton Consultants
eCubed Ltd
Woods
Les Boulton & Associates Ltd
EN-GEO

Rawlinsons
Peers Brown Miller
Yeomans
Boffa Miskell
Clough and Associates

Project Title:
National Erebus Memorial

for
Ministry for Culture and Heritage
at
Dove Myer-Robinson Park, Auckland
*Part Allotment 4 Section 2 Suburbs of Auckland
(Recreation Reserve)*

Resource Consent Revised

Layout Name:
**Cover
Cover Page**

Job No.:
2494

Layout ID:
A-00-01

Revision:
H

Printed: 13/09/19, 12:10 PM

CAD Ref:2494 Erebus Memorial

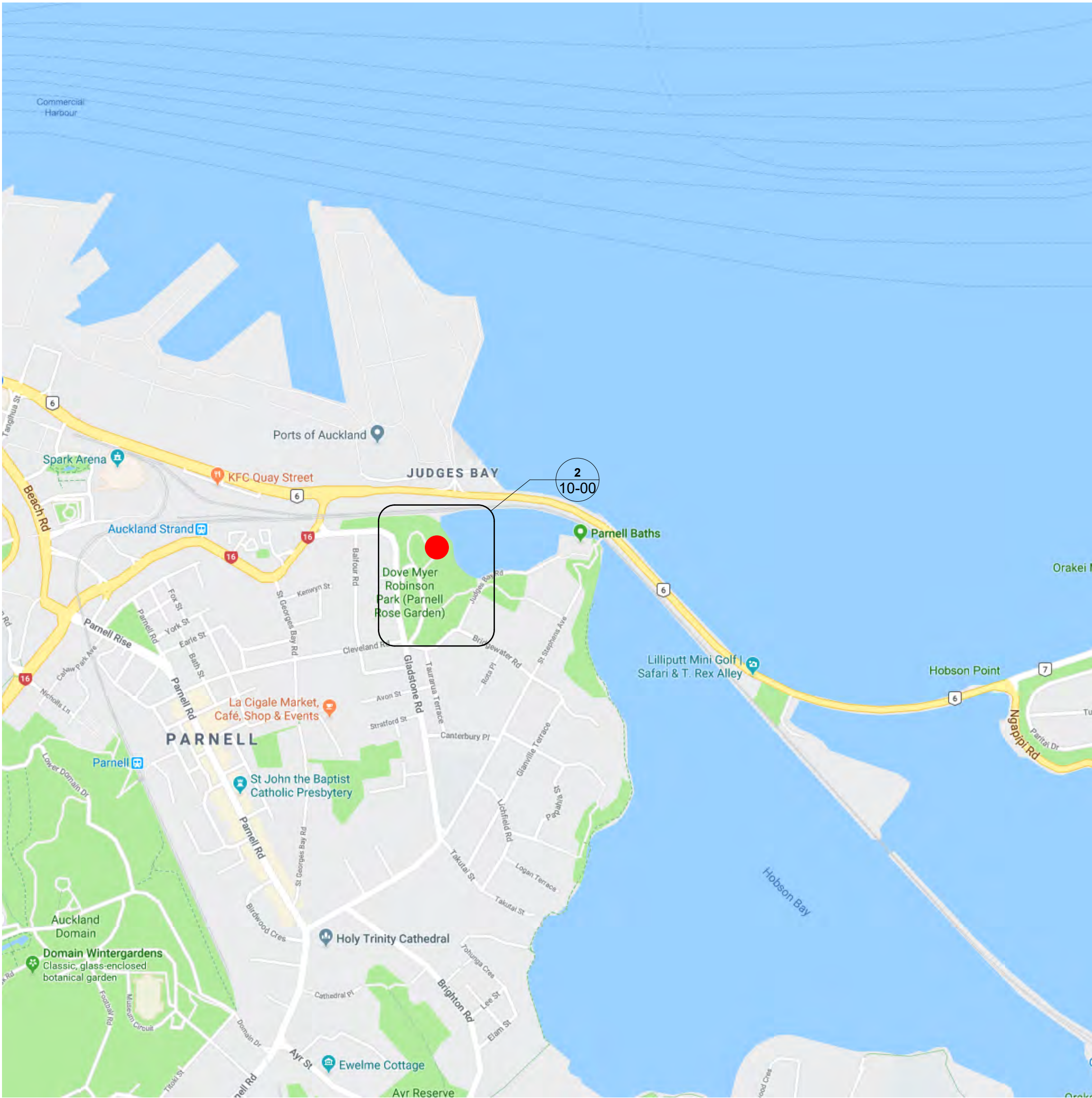

1 Site Location- map
NTS

Image source: Googlemaps, June 2019



2 Site Location- aerial photograph
NTS

Image source: Googlemaps, June 2019

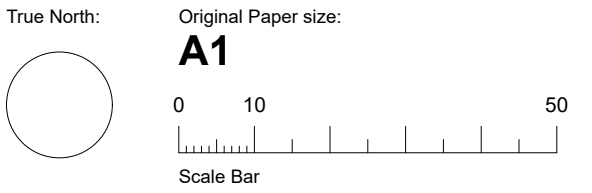

Key Plan:

General Notes:
All dimensions to be checked on site.
Copyright in all drawings, specifications and other documents and in the work executed from them remains the property of Studio of Pacific Architecture Ltd.
© Studio of Pacific Architecture Limited 2019

SITE NOTES:
Refer Civil Engineer for enabling works incl temporary haul road.
Site Setout to be established with Surveyor from identified setout points (CAD files will be made available for this purpose).

Rev	Description	Date
C	For Information- Governance Group Presentation Issue	2019-07-11
D	70% Detailed Design	2019-08-09
E	Resource Consent Issue	2019-08-20
F	Detailed Design 95% For Co-ordination	2019-08-23
G	Resource Consent Revised	2019-09-11

studiopacificarchitecture

Architects
Urban Designers
Interior Designers
Landscape Architects

Level 2 TEL: 64 4 802 5444
74 Cuba St FAX: 64 4 802 5446
P.O. Box 11-517 www.studiopacific.co.nz
Wellington, NZ architects@studiopacific.co.nz

In association with:
**Studio J - Jason O'Hara
Warren Maxwell**

Prepared For:



TBIG
Dunning Thornton Consultants
eCubed Ltd
Woods
Les Boulton & Associates Ltd
EN-GEO

Rawlinsons
Peers Brown Miller
Yeomans
Boffa Miskell
Clough and Associates

Project Title:
National Erebus Memorial
for
Ministry for Culture and Heritage
at
Dove Myer-Robinson Park, Auckland
Part Allotment 4 Section 2 Suburbs of Auckland
(Recreation Reserve)

Resource Consent Revised

Layout Name:
Site
Location Plan

Job No.:
2494

Layout ID:
A-10-00

Revision:
G

Printed: 13/09/19, 12:10 PM CAD Ref:2494 Erebus Memorial

PLEASE PRINT THIS PAGE IN COLOUR

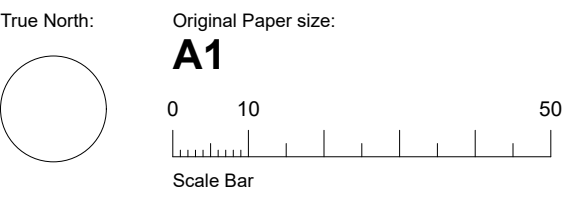
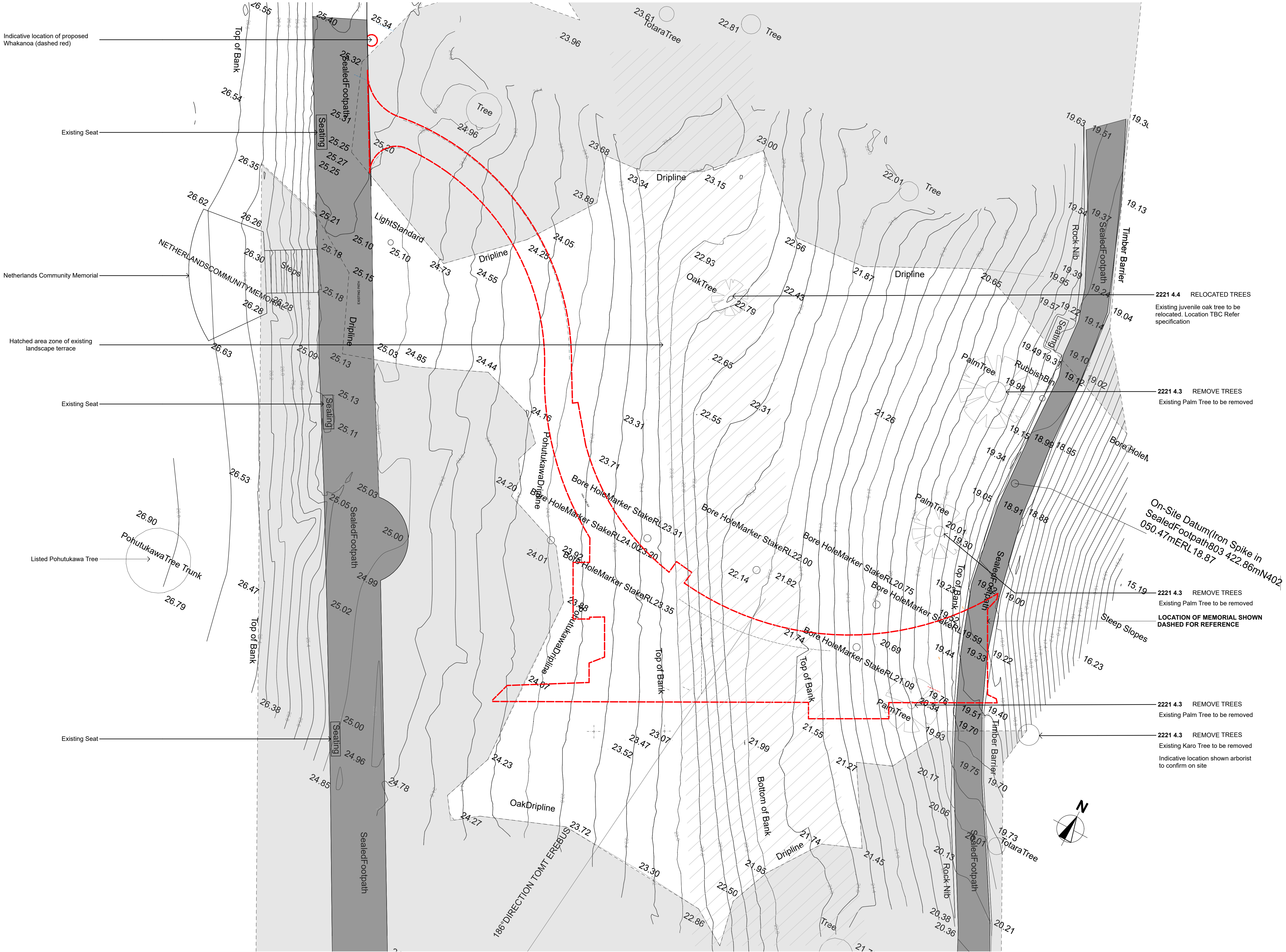

General Notes:
All dimensions to be checked on site.
Copyright in all drawings, specifications and other documents and in the work executed from them remains the property of Studio of Pacific Architecture Ltd.
© Studio of Pacific Architecture Limited 2019

SITE NOTES:
Refer Civil Engineer for enabling works incl temporary haul road.
Site Setout to be established with Surveyor from identified setout points (CAD files will be made available for this purpose).

Rev	Description	Date
B	For Information- Governance Group Presentation Issue	2019-07-11
C	70% Detailed Design	2019-08-09
D	Resource Consent Issue	2019-08-20
E	Detailed Design 95% For Co-ordination	2019-08-23
F	Resource Consent Revised	2019-09-11

studiopacificarchitecture
Architects
Urban Designers
Interior Designers
Landscape Architects
Level 2
74 Cuba St
P.O. Box 11-517
Wellington, NZ
TEL: 64 4 802 5444
FAX: 64 4 802 5446
www.studiopacific.co.nz
architects@studiopacific.co.nz

In association with:
**Studio J - Jason O'Hara
Warren Maxwell**



TBIG
Dunning Thornton Consultants
eCubed Ltd
Woods
Les Boulton & Associates Ltd
EN-GEO
Rawlinsons
Peers Brown Miller
Yeomans
Boffa Miskell
Clough and Associates

Project Title:
National Erebus Memorial
for
Ministry for Culture and Heritage
at
Dove Myer-Robinson Park, Auckland
Part Allotment 4 Section 2 Suburbs of Auckland
(Recreation Reserve)

Resource Consent Revised

Layout Name: Site Existing Plan	Job No.: 2494	Layout ID: A-10-01	Revision: F
---	-------------------------	------------------------------	-----------------------

Printed: 13/09/19, 12:10 PM CAD Ref:2494 Erebus Memorial

1 Site Plan Existing
Scale 1:100

PLEASE PRINT THIS PAGE IN COLOUR

Survey info source: Yeomans '8216-MINISTRY FOR CULTURE & HERITAGE-EREBUS MEM-Site Survey RevA May19.dwg'

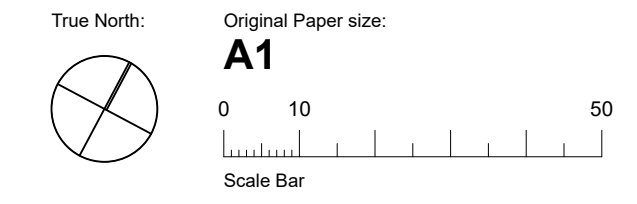
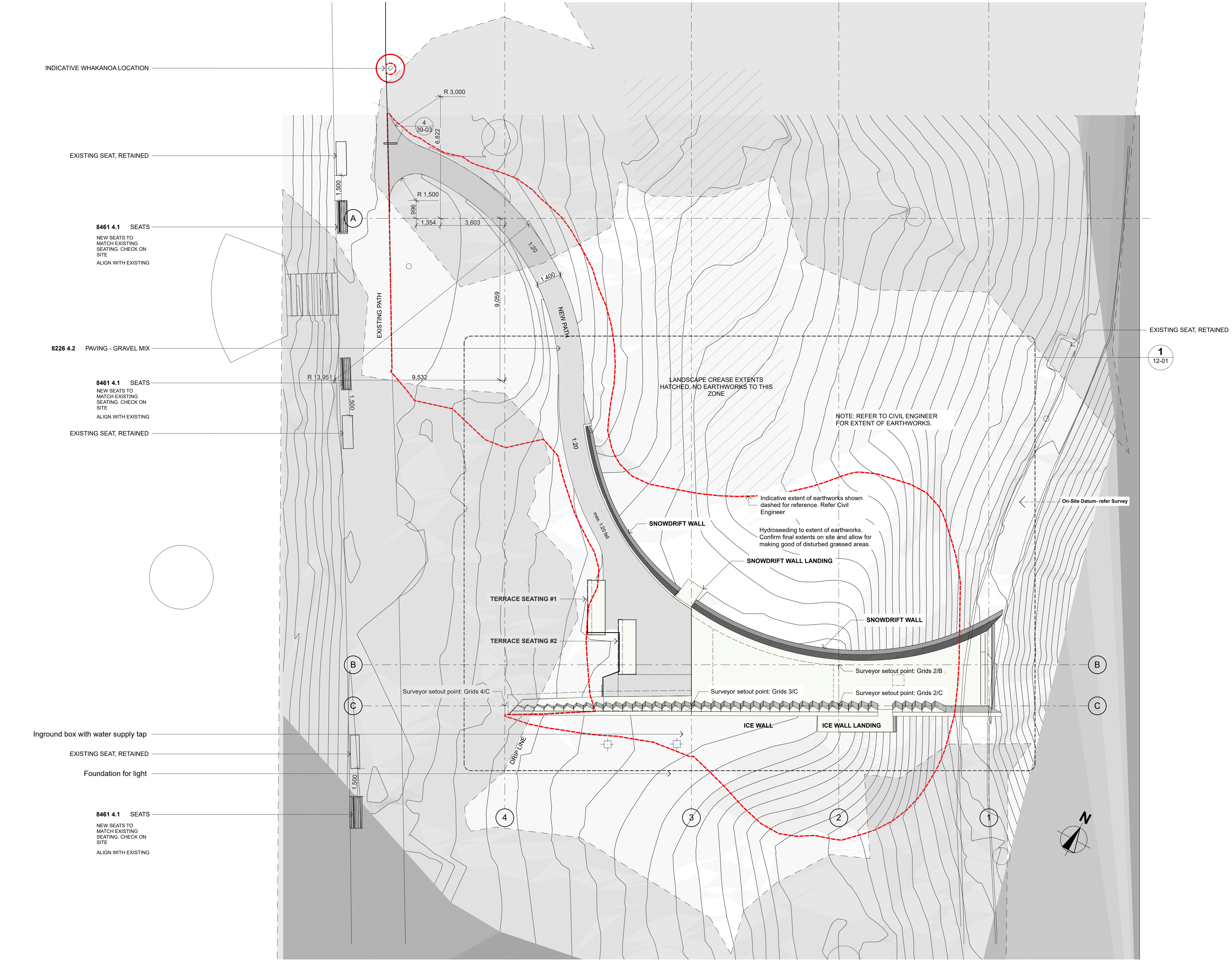

Key Plan:

General Notes:
All dimensions to be checked on site.
Copyright in all drawings, specifications and other documents and in the work executed from them remains the property of Studio of Pacific Architecture Ltd.
© Studio of Pacific Architecture Limited 2019

SITE NOTES:
Refer Civil Engineer for enabling works incl temporary haul road.
Site Setout to be established with Surveyor from identified setout points (CAD files will be made available for this purpose).

Rev	Description	Date
B	For Information- Governance Group Presentation Issue	2019-07-11
C	70% Detailed Design	2019-08-09
D	Resource Consent Issue	2019-08-20
E	Detailed Design 95% For Co-ordination	2019-08-23
F	Resource Consent Revised	2019-09-11

studiopacificarchitecture
Architects
Urban Designers
Interior Designers
Landscape Architects

Level 2 TEL: 64 4 802 5444
74 Cuba St FAX: 64 4 802 5446
P.O. Box 11-517 www.studiopacific.co.nz
Wellington, NZ architects@studiopacific.co.nz

In association with:
**Studio J - Jason O'Hara
Warren Maxwell**

Prepared For:

 **Manatū Taonga** Ministry for Culture & Heritage

TBIG
Dunning Thornton Consultants
eCubed Ltd
Woods
Les Boulton & Associates Ltd
EN-GEO

Rawlinsons
Peers Brown Miller
Yeomans
Boffa Miskell
Clough and Associates

Project Title:
National Erebus Memorial
for
Ministry for Culture and Heritage
at
Dove Myer-Robinson Park, Auckland
Part Allotment 4 Section 2 Suburbs of Auckland
(Recreation Reserve)

Resource Consent Revised

Layout Name: Site Proposed Plan	Job No.: 2494	Layout ID: A-10-02	Revision: F
---	-------------------------	------------------------------	-----------------------

Printed: 13/09/19, 12:11 PM CAD Ref:2494 Erebus Memorial

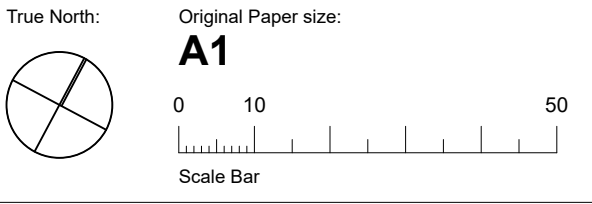
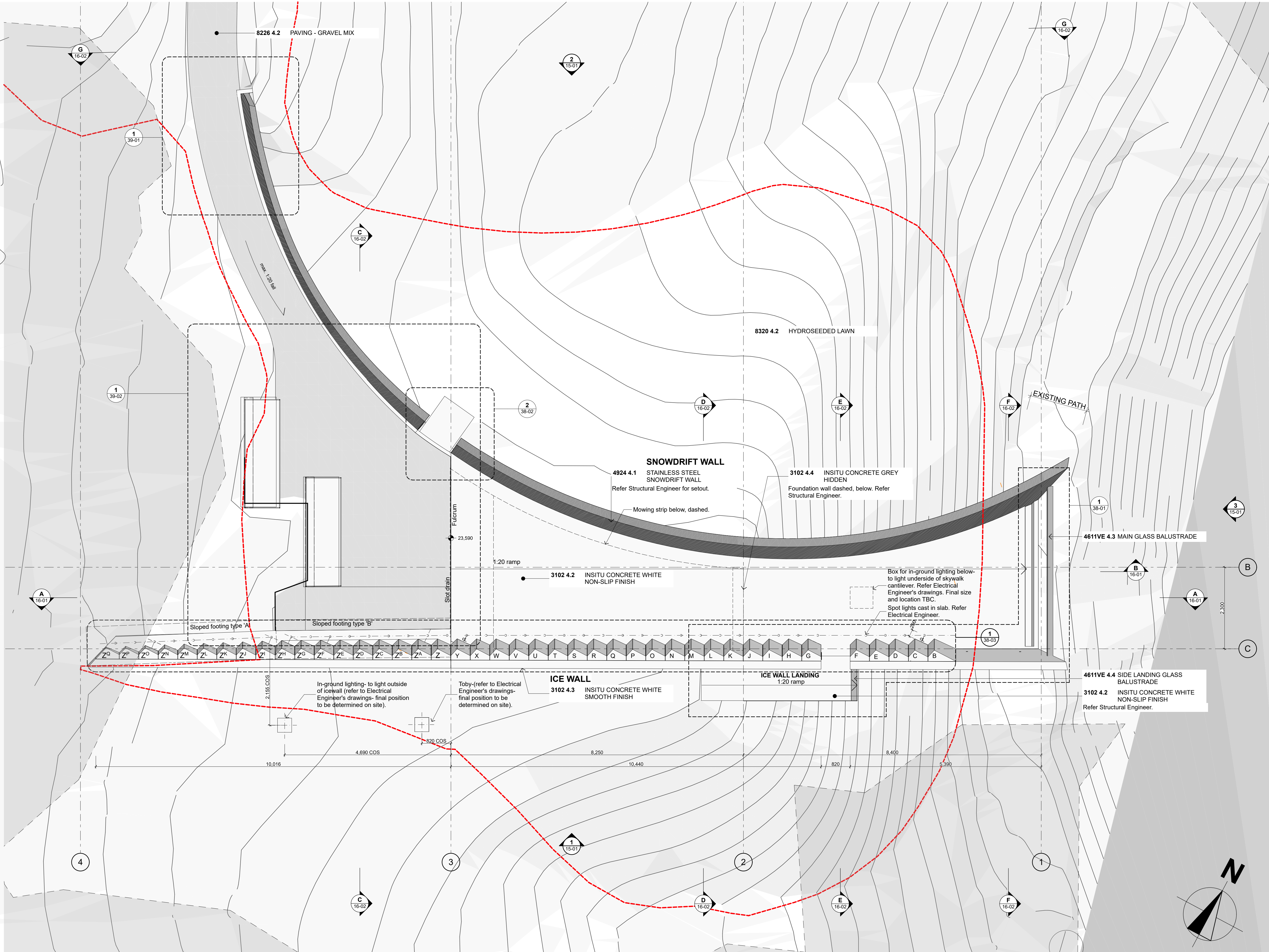

Key Plan:

General Notes:
All dimensions to be checked on site.

Copyright in all drawings, specifications and other documents and in the work executed from them remains the property of Studio of Pacific Architecture Ltd.

© Studio of Pacific Architecture Limited 2019

GA NOTES:
General:
Drawings to be read in conjunction with Civil, Structural and Services Eng docs.
Please clarify any discrepancies before proceeding.

Setout:
Refer Structural Engineer for setout of Snowdrift wall and insitu concrete elements of IceWall.
IceWall 'Shards' are setout as identified on 38-03.
Setout of lighting elements to be confirmed on site.

Rev	Description	Date
D	For Information- Governance Group Presentation Issue	2019-07-11
E	70% Detailed Design	2019-08-09
F	Resource Consent Issue	2019-08-20
G	Detailed Design 95% For Co-ordination	2019-08-23
H	Resource Consent Revised	2019-09-11

studiopacificarchitecture

Architects
Urban Designers
Interior Designers
Landscape Architects

Level 2
74 Cuba St
P.O. Box 11-517
Wellington, NZ

TEL: 64 4 802 5444
FAX: 64 4 802 5446
www.studiopacific.co.nz
architects@studiopacific.co.nz

In association with:
**Studio J - Jason O'Hara
Warren Maxwell**

Prepared For:



TBIG
Dunning Thornton Consultants
eCubed Ltd
Woods
Les Boulton & Associates Ltd
EN-GEO

Rawlinsons
Peers Brown Miller
Yeomans
Boffa Miskell
Clough and Associates

Project Title:
National Erebus Memorial

for
Ministry for Culture and Heritage
at
Dove Myer-Robinson Park, Auckland
Part Allotment 4 Section 2 Suburbs of Auckland
(Recreation Reserve)

Resource Consent Revised

Layout Name:
**GA Plans
Level 00 Plan**

Job No.: **2494** Layout ID: **A-12-01** Revision: **H**

Printed: 13/09/19, 12:11 PM CAD Ref:2494 Erebus Memorial

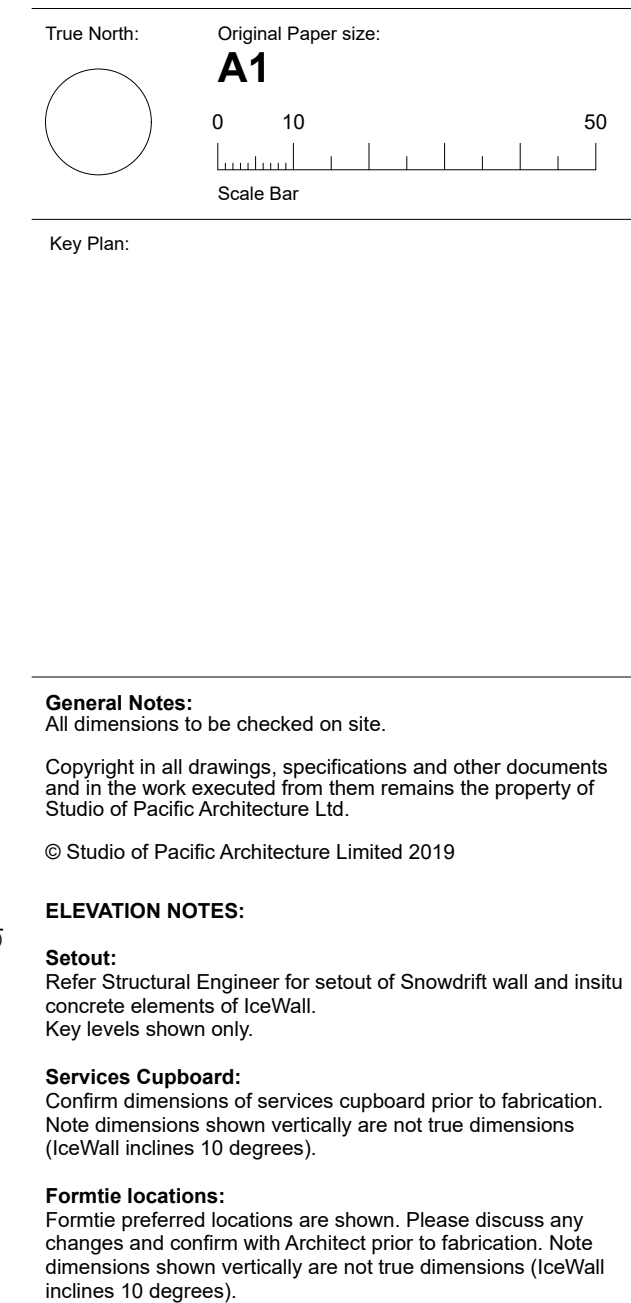

Elevation

12-01

1:50

1

2

3

4

26.794

4924 4.1 STAINLESS STEEL SNOWDRIFT WALL
Curved, with wall raking wall

3102 4.2 INSITU CONCRETE WHITE NON-SLIP FINISH
(Underside of raking walkway).

Ice Wall Beyond

Constant 100mm gap to mowing strip below

OPEN

3102 4.2 INSITU CONCRETE WHITE NON-SLIP FINISH

4924 4.1 STAINLESS STEEL SNOWDRIFT WALL
Refer Structural Engineer for setout.

Snowdrift wall Landing

1:20 Gravel Path

Land raised against Memorial foundations

Proposed ground plane

Existing ground plane

16-02

16-02

16-02

16-02

3 Elevation - East
12-01 Elevation

Rev	Description	Date
D	For Information- Governance Group Presentation Issue	2019-07-11
E	70% Detailed Design	2019-08-09
F	Resource Consent Issue	2019-08-20
G	Detailed Design 95% For Co-ordination	2019-08-23
H	Resource Consent Revised	2019-09-11

Architects
Urban Designers
Interior Designers
Landscape Architects

Level 2
74 Cuba St
P.O. Box 11-517
Wellington, NZ

TEL: 64 4 802 5444
FAX: 64 4 802 5446
www.studiopacific.co.nz
architects@studiopacific.co.nz

In association with:
Studio J - Jason O'Hara
Warren Maxwell

Prepared For:



TBIG	
Dunning Thornton Consultants	Rawlinsons
eCubed Ltd	Peers Brown Miller
Woods	Yeomans
Les Boulton & Associates Ltd	Boffa Miskell
EN-GEO	Clough and Associates

Project Title:

National Erebus Memorial

for
Ministry for Culture and Heritage
at
Dove Myer-Robinson Park, Auckland
*Part Allotment 4 Section 2 Suburbs of Auckland
(Recreation Reserve)*

Resource Consent Revised

Layout Name:
GA Elevations
North, South Elevations

Job No.:	Layout ID.	Revision:
2494	A-15-01	H

Printed: 13/09/19, 12:11 PM CAD Ref:2494 Erebus Memorial

Notes:
Refer Structural Engineer documentation for setout.

General Notes:
All dimensions to be checked on site.
Copyright in all drawings, specifications and other documents and in the work executed from them remains the property of Studio of Pacific Architecture Ltd.
© Studio of Pacific Architecture Limited 2019

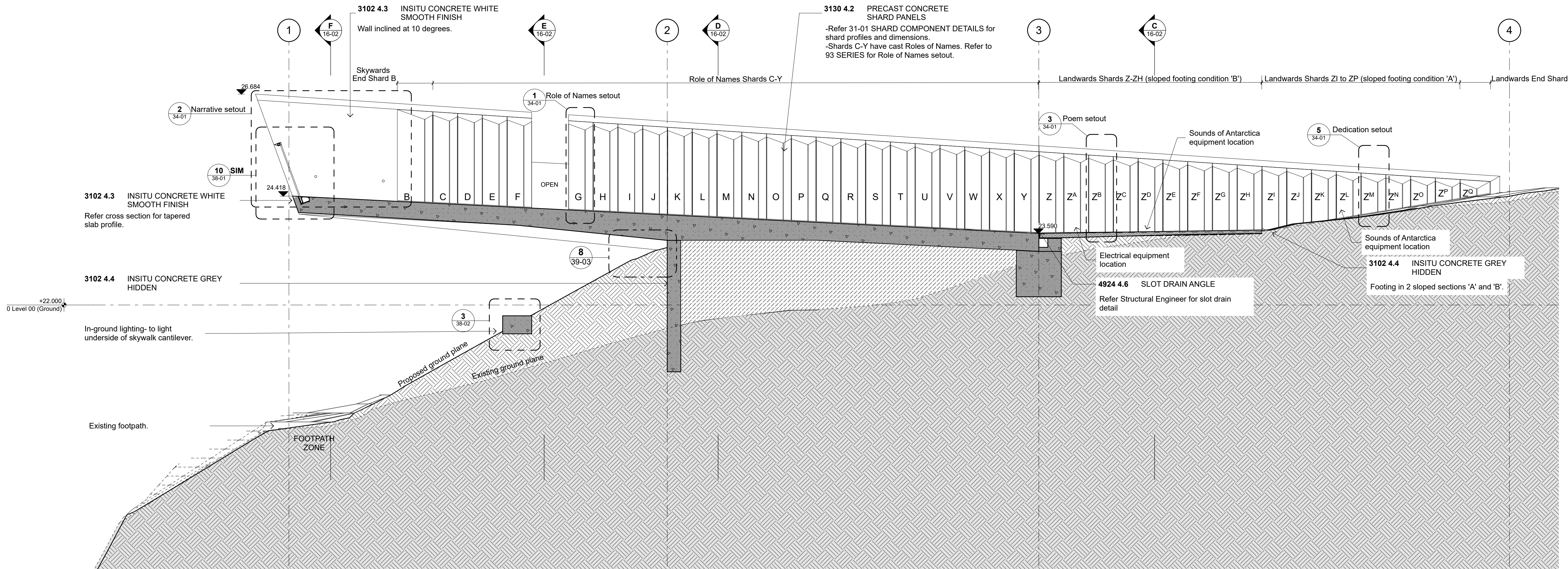

A Long Section AA'
12-01 Section 1:50

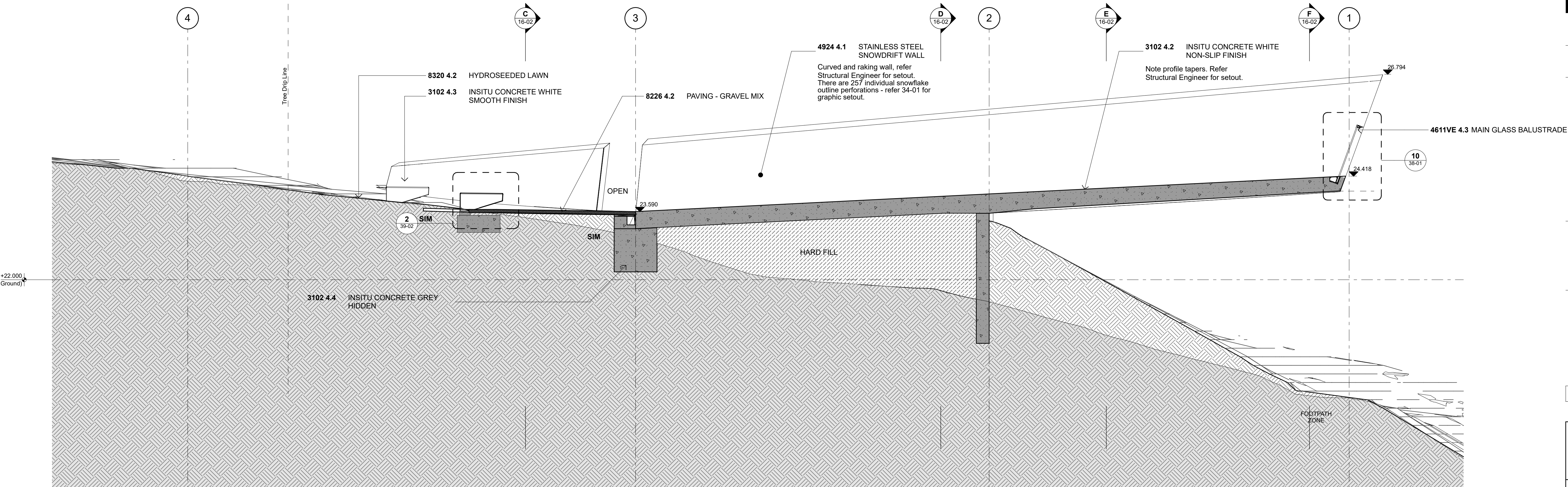

B Long Section BB'
12-01 Section 1:50

Rev	Description	Date
D	For Information- Governance Group Presentation Issue	2019-07-11
E	70% Detailed Design	2019-08-09
F	Resource Consent Issue	2019-08-20
G	Detailed Design 95% For Co-ordination	2019-08-23
H	Resource Consent Revised	2019-09-11

studiopacificarchitecture

Architects
Urban Designers
Interior Designers
Landscape Architects
Level 2
74 Cuba St
P.O. Box 11-517
Wellington, NZ
TEL: 64 4 802 5444
FAX: 64 4 802 5446
www.studiopacific.co.nz
architects@studiopacific.co.nz

In association with:
**Studio J - Jason O'Hara
Warren Maxwell**

Prepared For:



TBIG
Dunning Thornton Consultants
eCubed Ltd
Woods
Les Boulton & Associates Ltd
EN-GEO
Rawlinsons
Peers Brown Miller
Yeomans
Boffa Miskell
Clough and Associates

Project Title:
National Erebus Memorial

for
Ministry for Culture and Heritage
at
Dove Myer-Robinson Park, Auckland
Part Allotment 4 Section 2 Suburbs of Auckland
(Recreation Reserve)

Resource Consent Revised

Layout Name:
**GA Sections
Long Sections**

Job No.: Layout ID: Revision:
2494 A-16-01 H

Printed: 13/09/19, 12:11 PM CAD Ref:2494 Erebus Memorial

General Notes:
All dimensions to be checked on site.
Copyright in all drawings, specifications and other documents and in the work executed from them remains the property of Studio of Pacific Architecture Ltd.
© Studio of Pacific Architecture Limited 2019

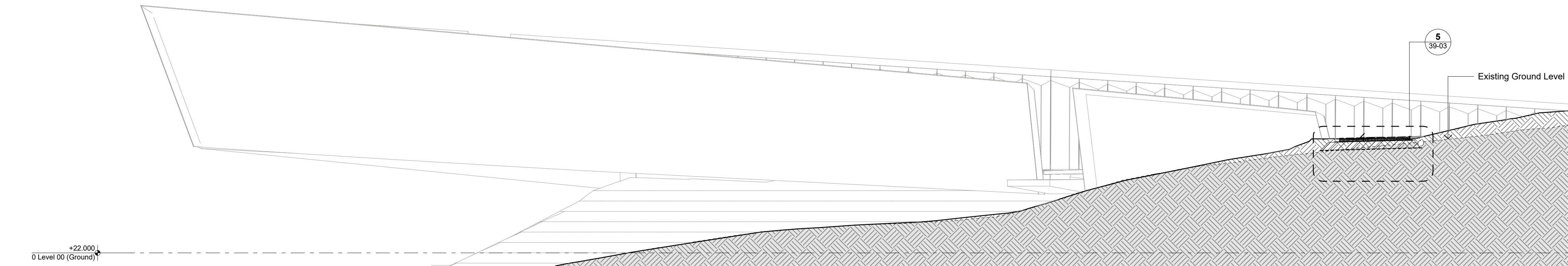

G Cross Section GG'
12-01 Scale 1:50

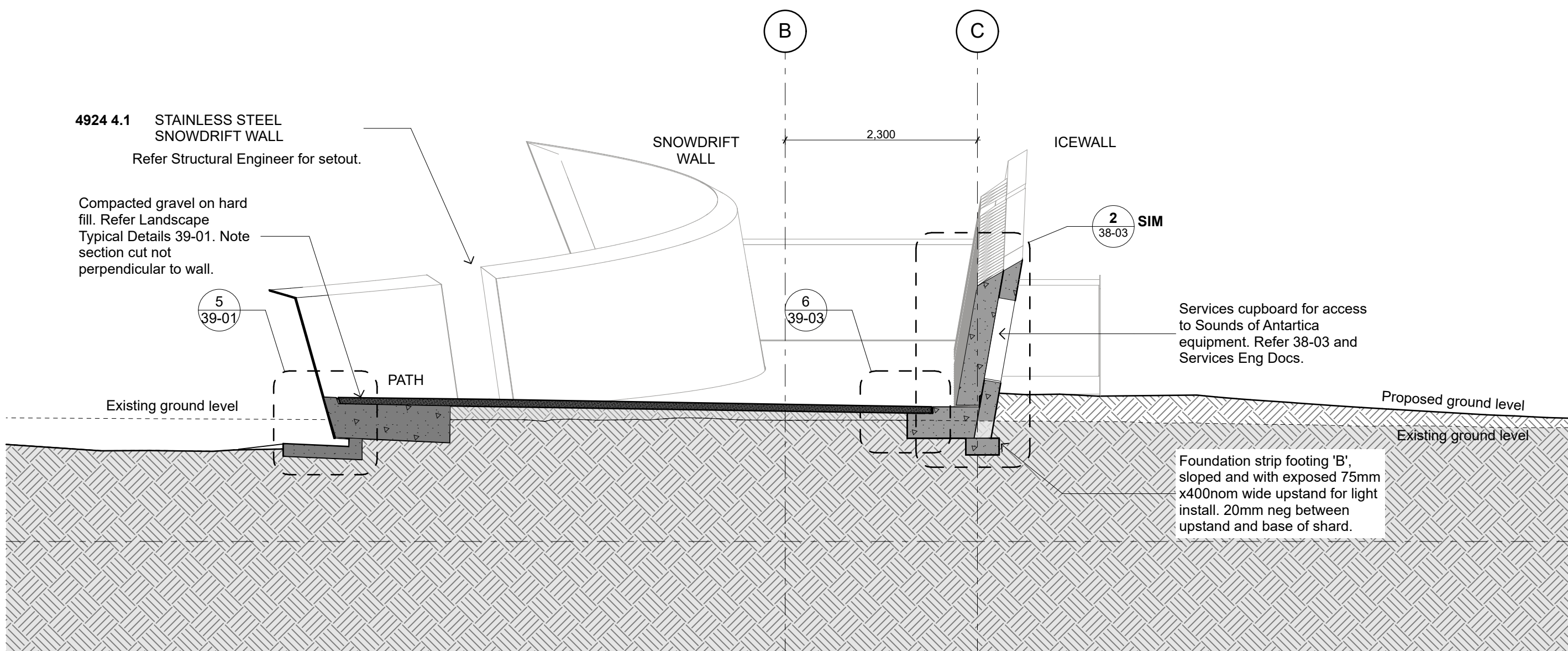

C Cross Section CC'
12-01 Section 1:50

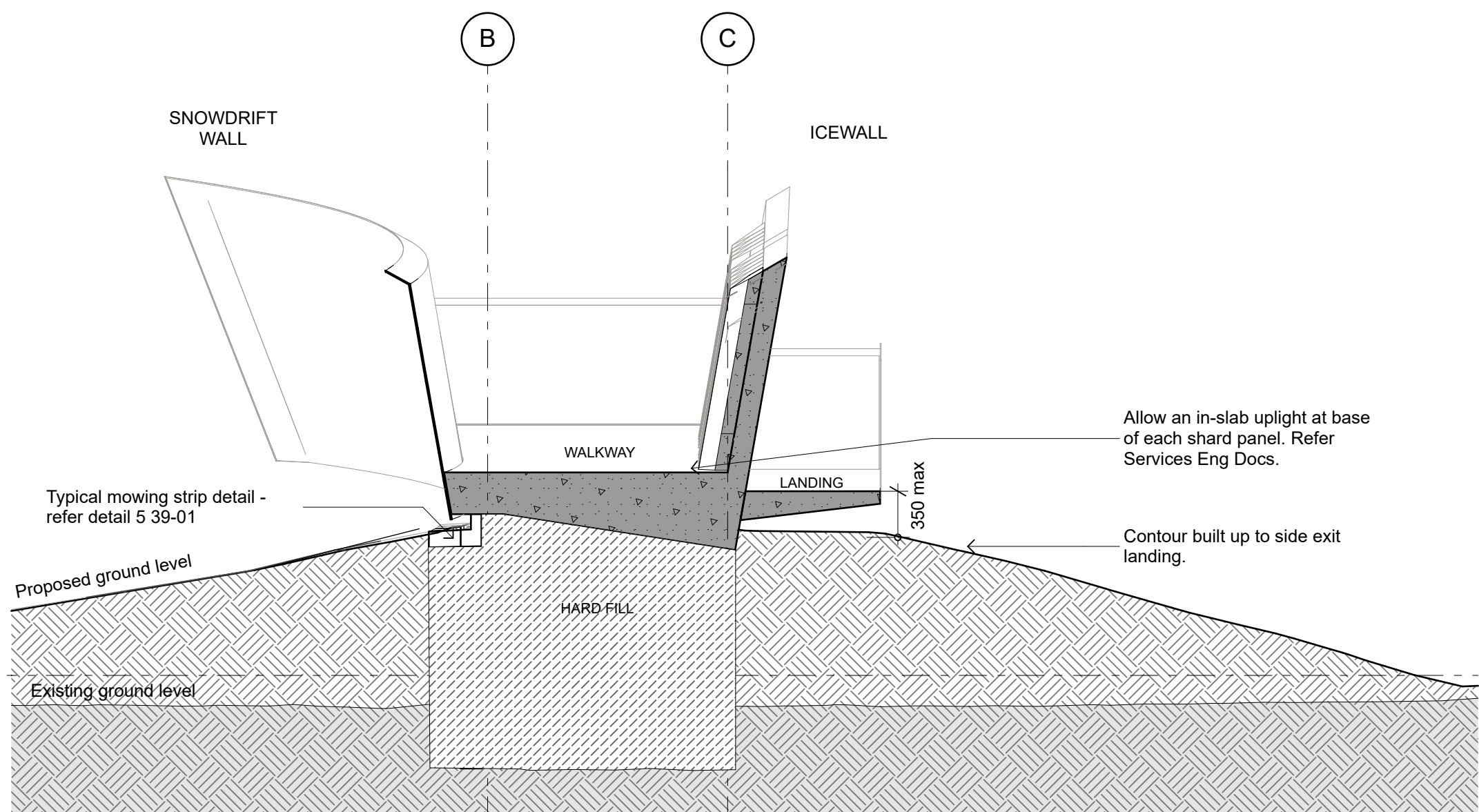

D Cross Section DD'
12-01 Section 1:50

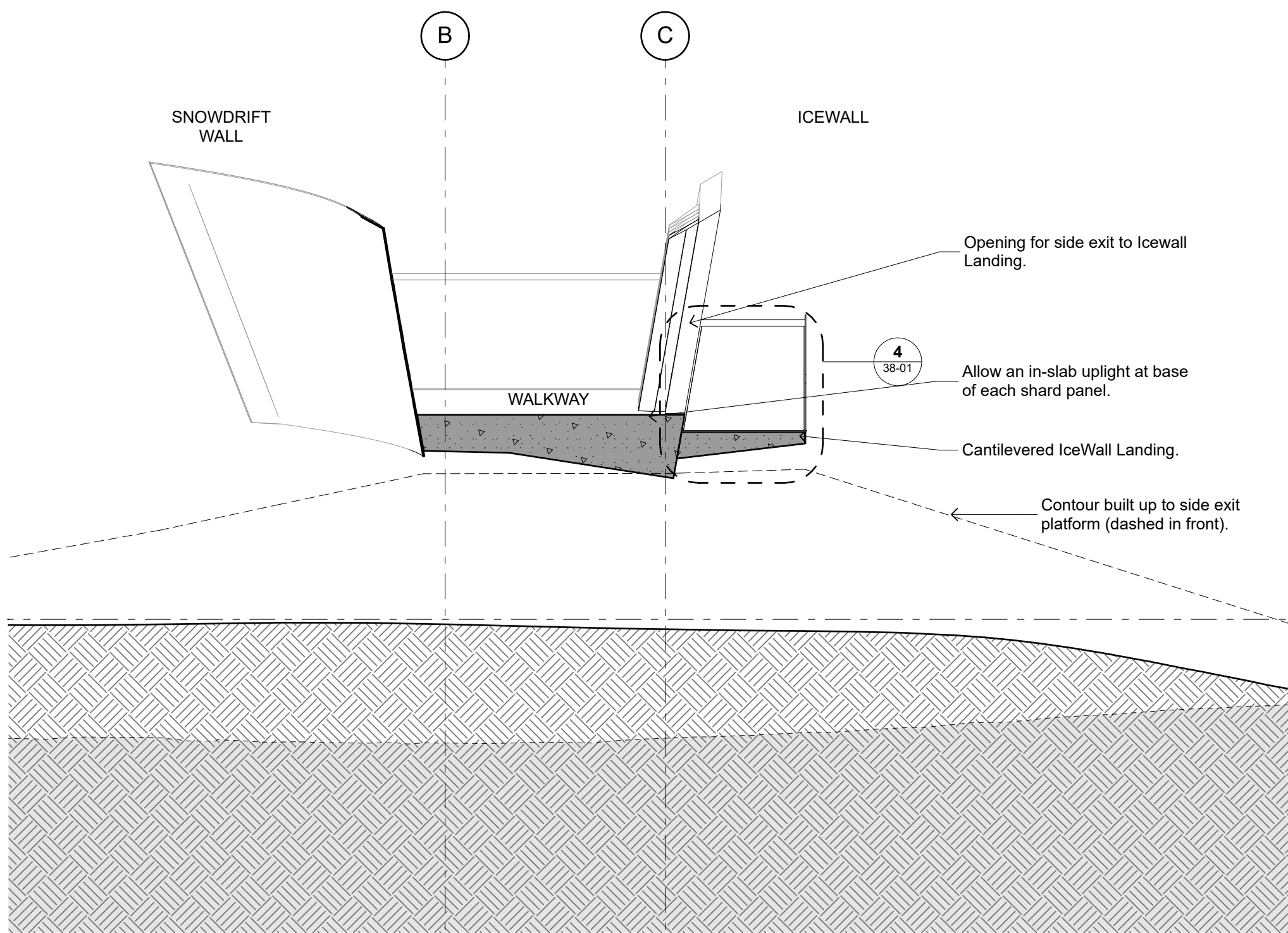

E Cross Section EE'
12-01 Section 1:50

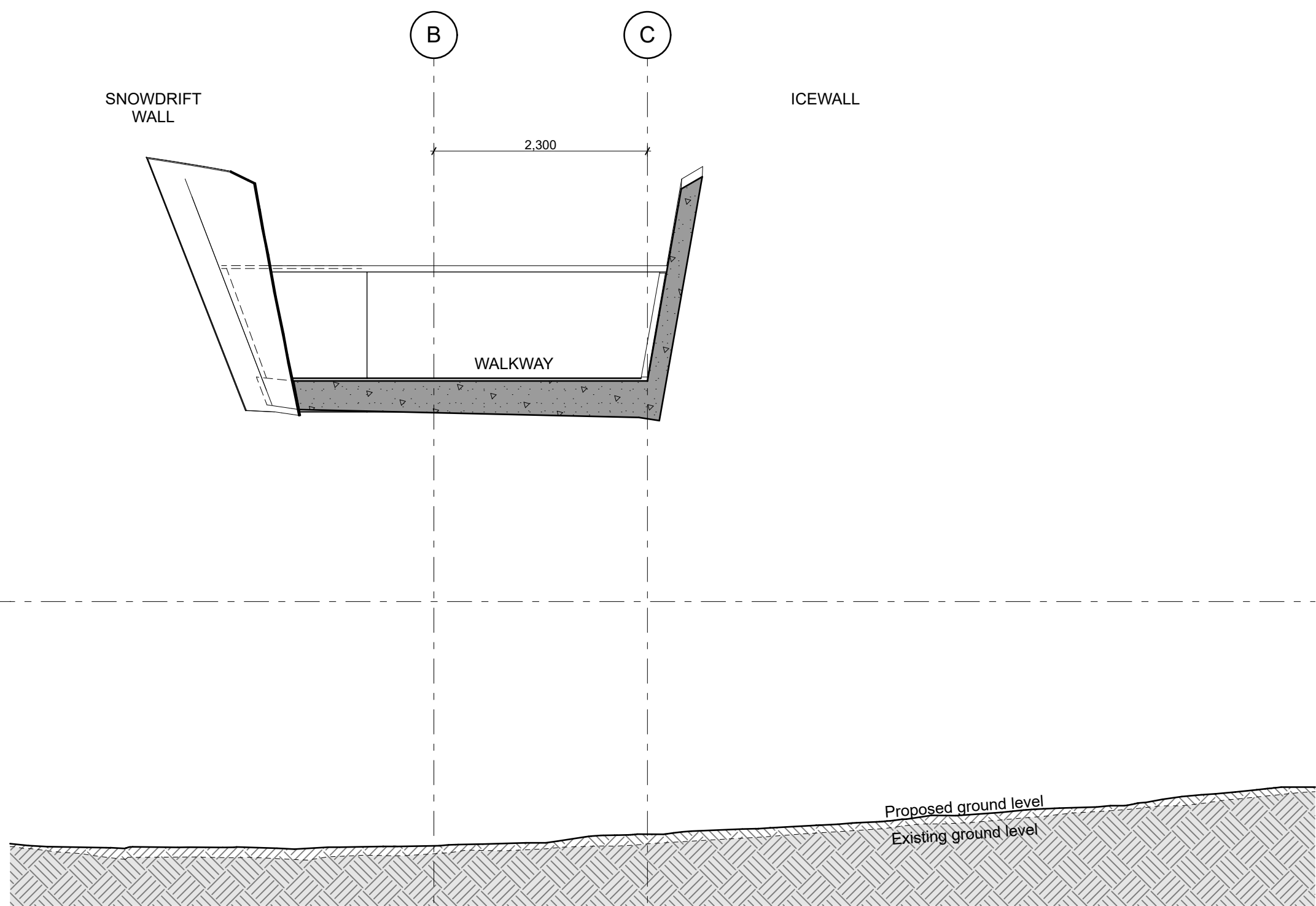

F Cross Section FF'
12-01 Section 1:50

Rev	Description	Date
D	For Information- Governance Group Presentation Issue	2019-07-11
E	70% Detailed Design	2019-08-09
F	Resource Consent Issue	2019-08-20
G	Detailed Design 95% For Co-ordination	2019-08-23
H	Resource Consent Revised	2019-09-11

studiopacificarchitecture

Architects
Urban Designers
Interior Designers
Landscape Architects
Level 2
74 Cuba St
P.O. Box 11-517
Wellington, NZ
TEL: 64 4 802 5444
FAX: 64 4 802 5446
www.studiopacific.co.nz
architects@studiopacific.co.nz

In association with:
**Studio J - Jason O'Hara
Warren Maxwell**

Prepared For:



TBIG
Dunning Thornton Consultants
eCubed Ltd
Woods
Les Boulton & Associates Ltd
EN-GEO
Rawlinsons
Peers Brown Miller
Yeomans
Boffa Miskell
Clough and Associates

Project Title:
National Erebus Memorial
for
Ministry for Culture and Heritage
at
Dove Myer-Robinson Park, Auckland
Part Allotment 4 Section 2 Suburbs of Auckland
(Recreation Reserve)

Resource Consent Revised

Layout Name:
**GA Sections
Cross Sections**

Job No.: Layout ID: Revision:
2494 A-16-02 H

Printed: 13/09/19, 12:11 PM CAD Ref:2494 Erebus Memorial